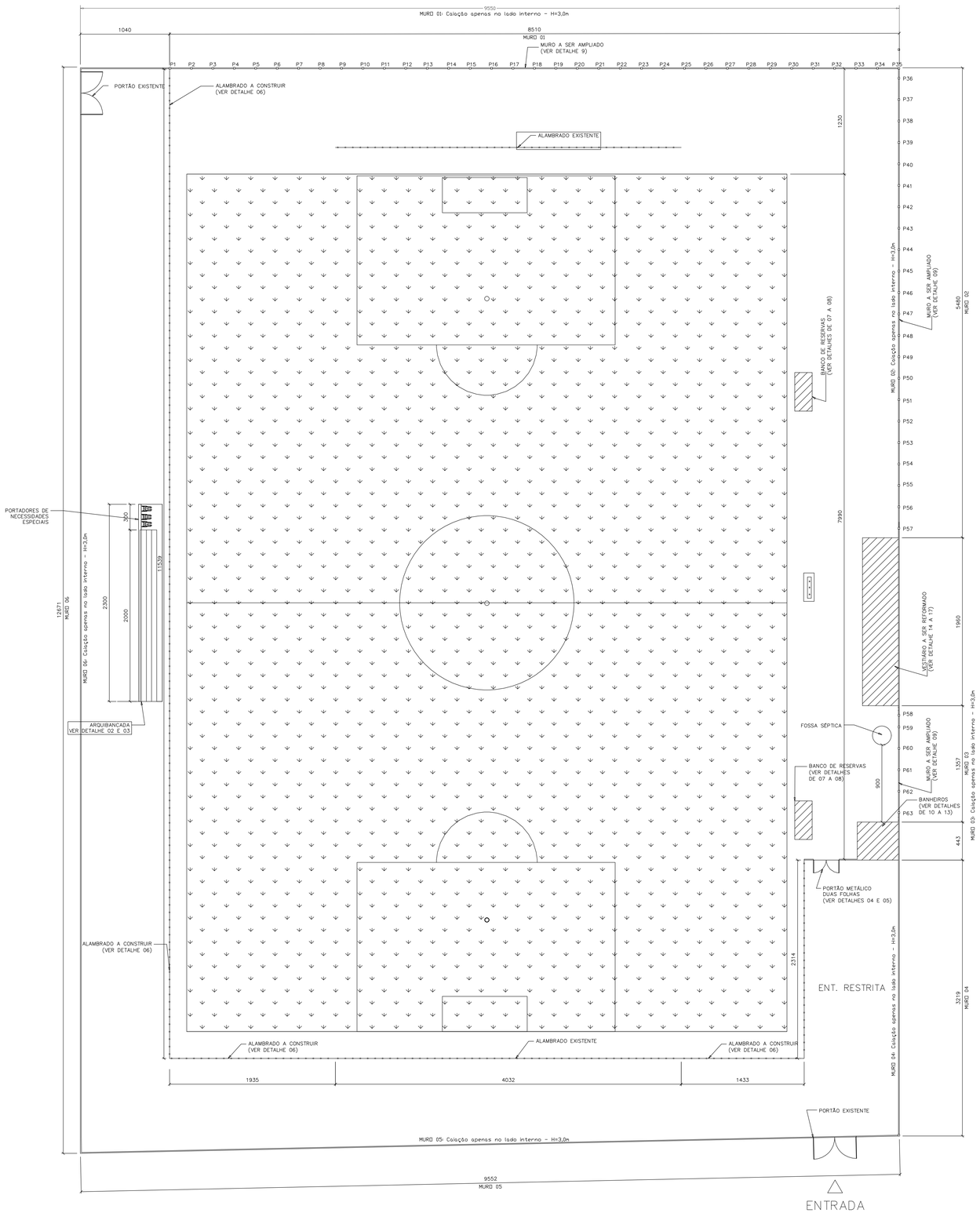

01 PLANTA BAIXA
ESCALA 1:200

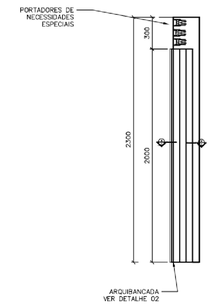

2 PLANTA BAIXA ARQUIBANCADA
ESCALA 1:200

ARQUIBANCADA
(DETALHES 02 E 03)

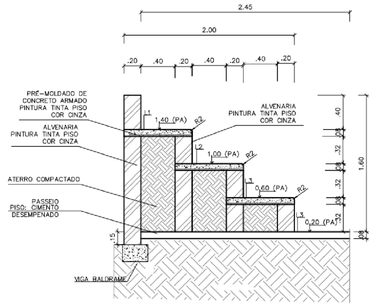

03 CORTE AA ARQUIBANCADA
ESCALA 1:25

NOVO PORTÃO
(DETALHES 04 E 05)

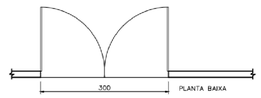

04 PLANTA BAIXA
ESCALA 1:50

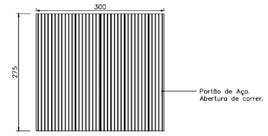

05 ELEVAÇÃO
ESCALA 1:50

ALAMBRADO
(DETALHE 06)

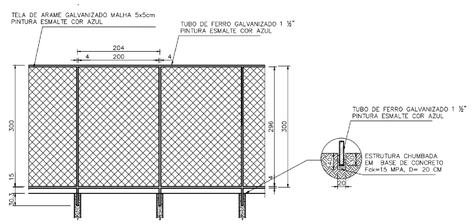

06 DETALHE ALAMBRADO A CONSTRUIR
ESCALA 1:50

BANCO DE RESERVA
(DETALHES 07 E 08)

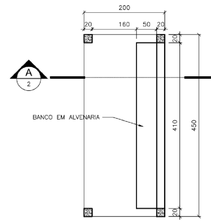

07 PLANTA BAIXA
ESCALA 1:50

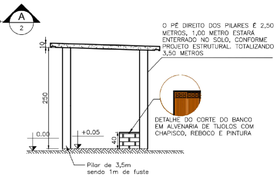

08 CORTE A-A
ESCALA 1:50

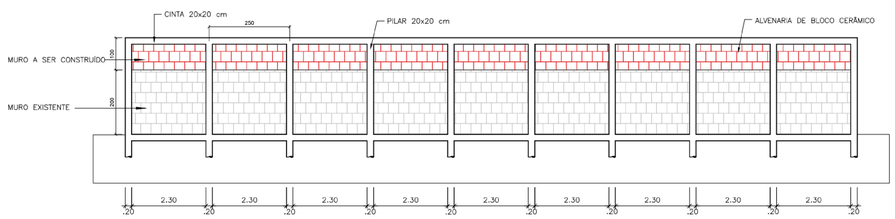

09 DETALHE DO MURO A SER AMPLIADO
ESCALA 1:75

PREFEITURA MUNICIPAL DE PONTO CHIQUE/MG

ADEQUAÇÃO DE CAMPO DE FUTEBOL

PROPRIETÁRIO: PREFEITURA MUNICIPAL DE PONTO CHIQUE/MG
CNPJ: 01.612.500/0001-47

JOSÉ GERALDO ALVES DE ALMEIDA
PREFEITO MUNICIPAL

ENDEREÇO: AVENIDA NESTOR ALVES CLEMENTINO - S/N - PONTO CHIQUE/MG

PROJETO ARQUITETÔNICO

RESPONSÁVEL TÉCNICO:

MARCOS PAULO MADUREIRA LOPES
ENG.º CIVIL - CREA MG: 224.184/D

ÁREAS:
ÁREA BANHEIRO.....42,24m²
ÁREA VESTIÁRIO.....125,18m²
ÁREA TOTAL DO CAMPO.....11.994,80m²

ART Nº: 1420200000005817909

CONTRATO DE REPASSE: 1038307-17/M. ESPORTES

DATA: DEZEMBRO/2019

ESCALA: INDICADA

FOLHA: 01/02