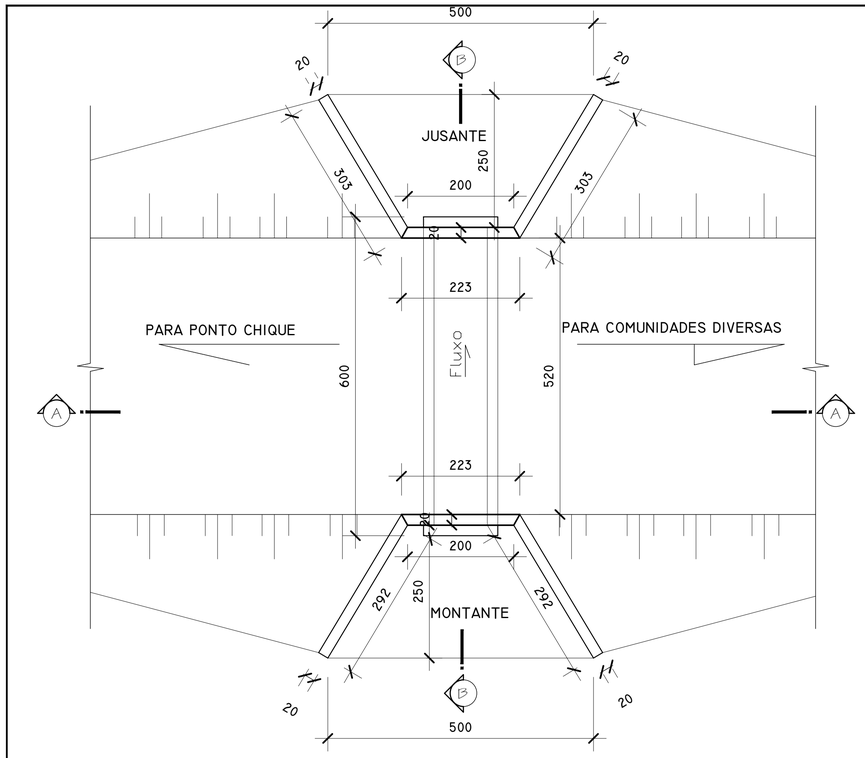

PLANTA BAIXA
ESCALA 1/75

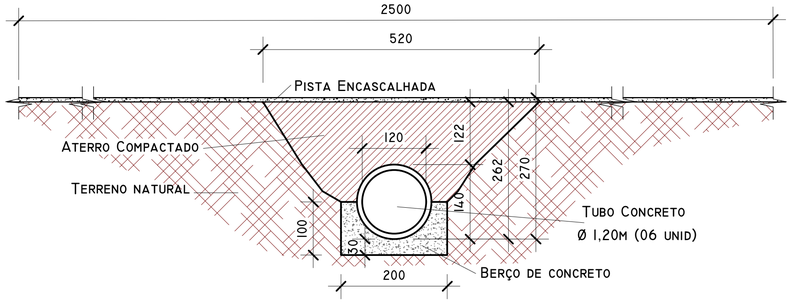

CORTE TRANSVERSAL
ESCALA 1/75

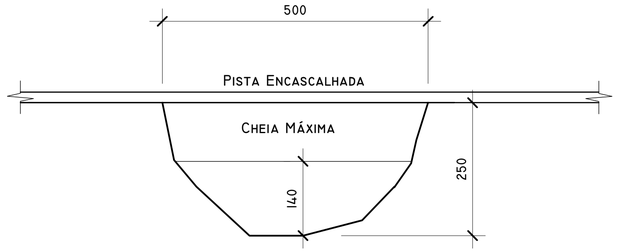

SEÇÃO TRANSVERSAL
ESCALA 1/75

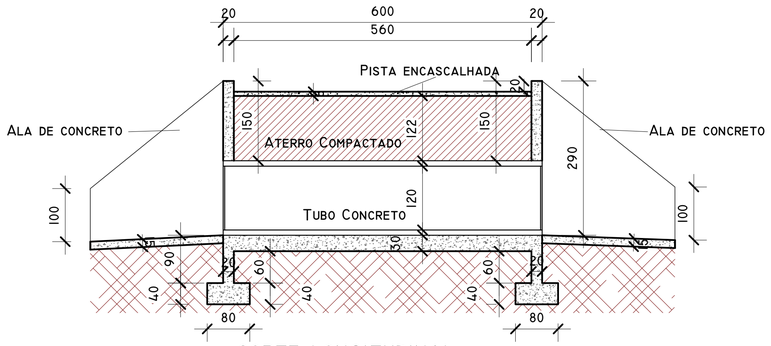

CORTE LONGITUDINAL
ESCALA 1/75

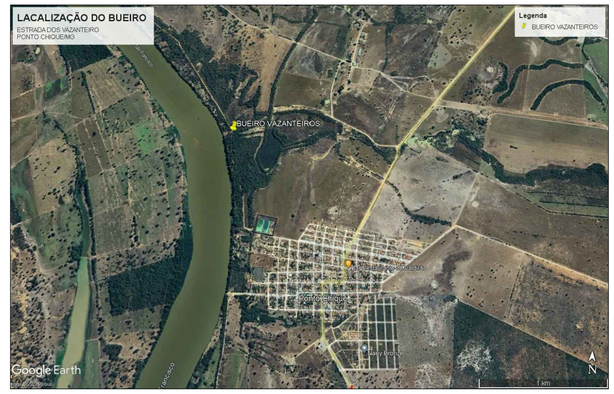

LOCALIZAÇÃO - IMAGEM DE SATÉLITE
SEM ESCALA

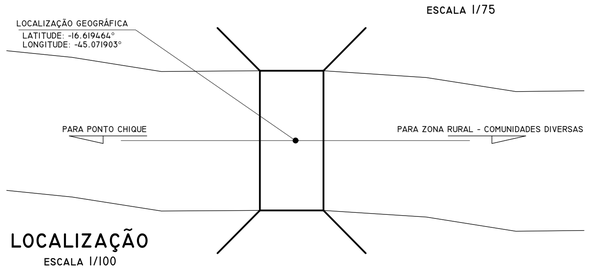

LOCALIZAÇÃO
ESCALA 1/100

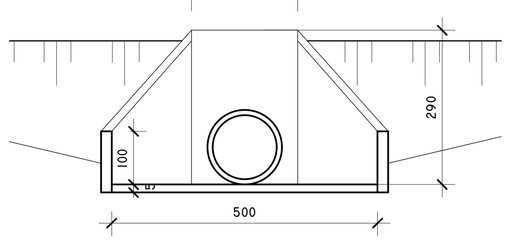

VISTA DO BUEIRO
ESCALA 1/75

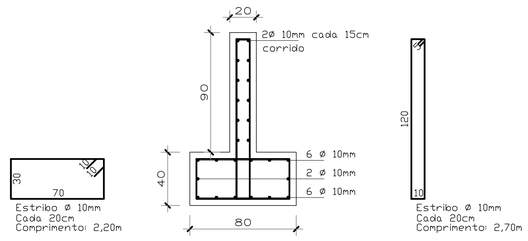

FUNDAÇÃO BOCAS E ALAS
ESCALA 1/35

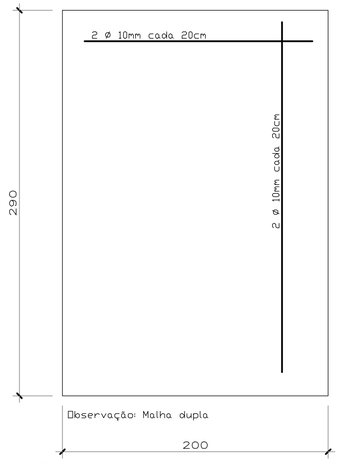

ARMAÇÃO PAREDES DAS BOCAS X2
ESCALA 1/35

ARMAÇÃO PAREDES DAS ALAS X4
ESCALA 1/35

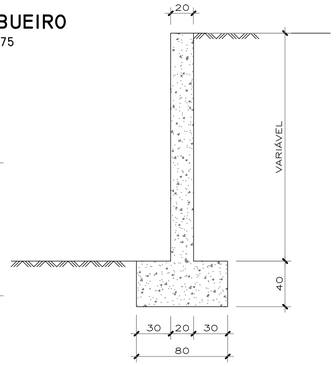

CORTE ALA
ESCALA 1/35

PREFEITURA MUNICIPAL DE PONTO CHIQUE/MG

JM ASSESSORIA SERVIÇOS E CONSTRUÇÕES LTDA

OBRA/SERVIÇO:
CONSTRUÇÃO DE BUEIRO SIMPLES TUBULAR DE CONCRETO 1.200MM

PROPRIETÁRIO: PREFEITURA MUNICIPAL DE PONTO CHIQUE/MG

JOSÉ GERALDO ALVES DE ALMEIDA
PREFEITO MUNICIPAL

ENDEREÇO: ESTRADA VICINAL DOS VAZANTEIROS - PONTO CHIQUE/MG

PROJETO: PROJETO BÁSICO - BUEIRO SIMPLES TUBULAR DE CONCRETO

RESPONSÁVEL TÉCNICO:

Assinado digitalmente por MARCOS PAULO MADUREIRA LOPES:01532994605

MARCOS PAULO MADUREIRA LOPES
ENGENHEIRO CIVIL - CREA: 224.188/D - MG

ÁREAS:
ÁREA DO BUEIRO 55,00M²

ART Nº:

PROPOSTA Nº:

DATA: OUTUBRO/2023

ESCALA: INDICADA

FOLHA: 01/01